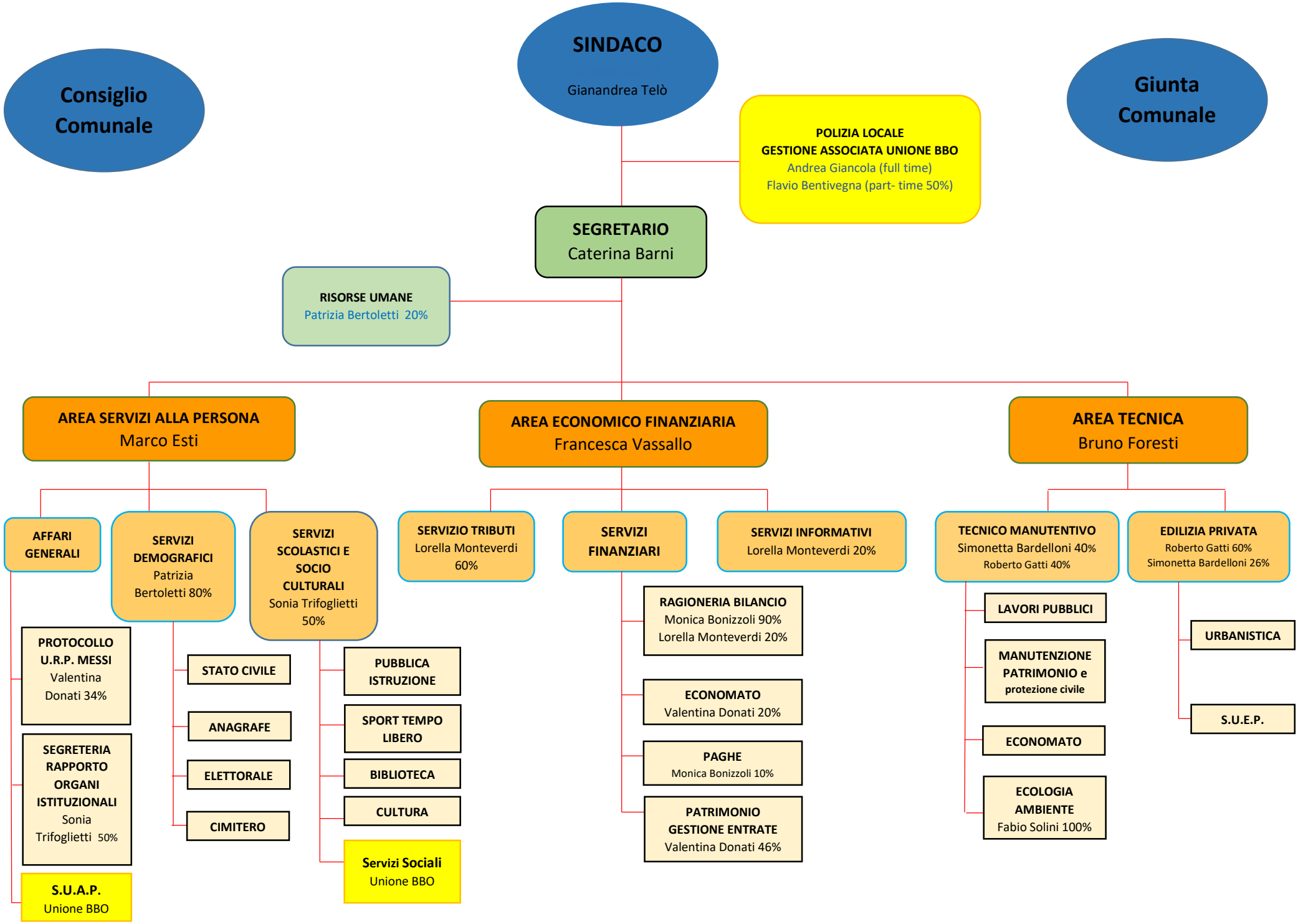ORGANIGRAMMA MACROSTRUTTURA COMUNE DI LOGRATO